

FORM NO. 1

N. of Courses	Courses Down the Ohio River	Distance
1	S 59 W	32
2	S 50 W	20
3	S 42 W	20
4	S 39 W	37
5	S 32 W	21
6	S 29 W	37
7	S 17 W	37
8	S 11 W	22
9	S 6 W	52
10	S 1.7 W	53
11	S 6 E	43
12	S 22 E	64
13	S 5 E	42
14	S 1 W	40
15	Souther	29
16	S 11 W	41
Total Distance		590

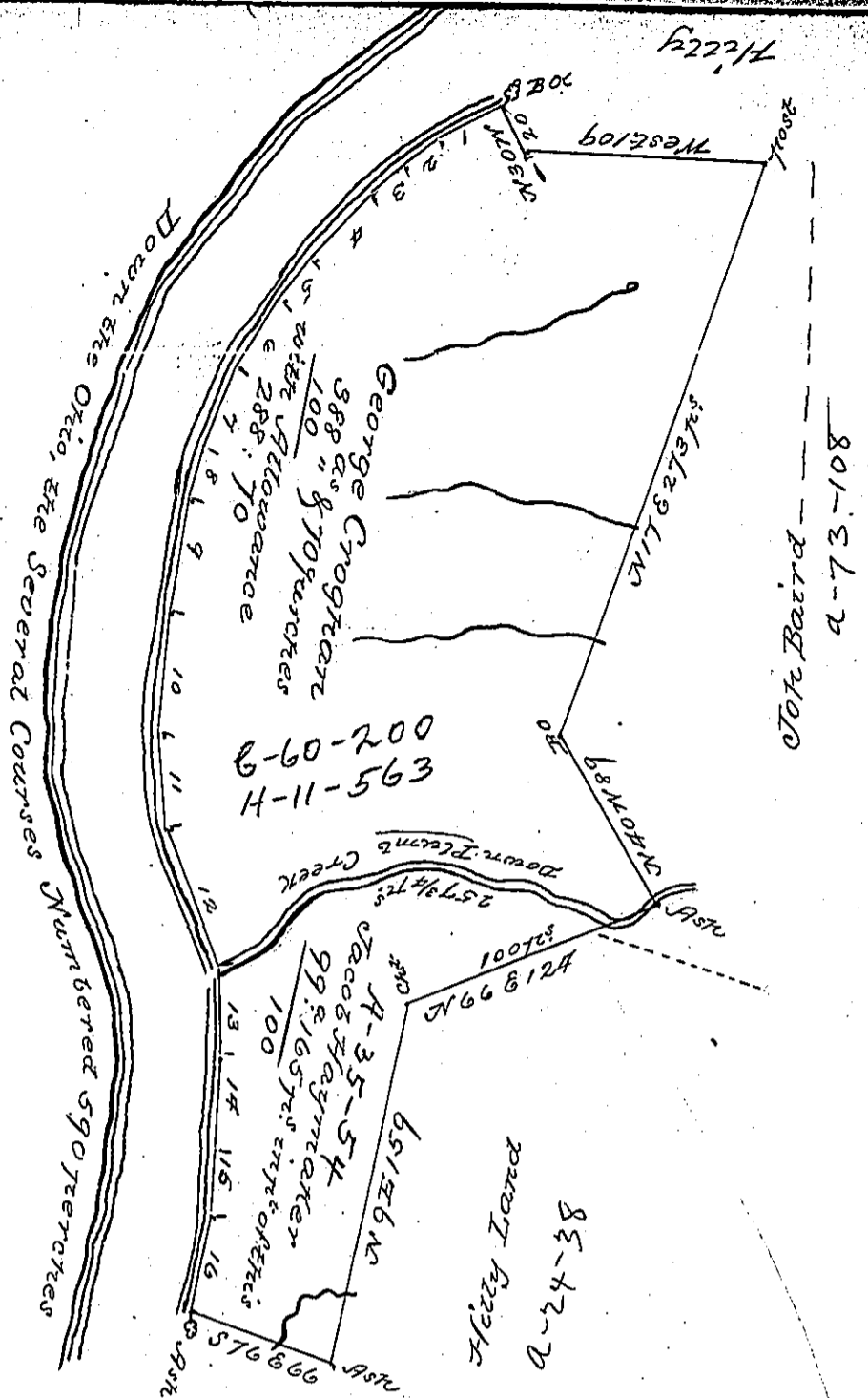

A Draught of a Tract of Land situate at the mouth of Plum Creek, Containing three Hundred eighty eight acres and 70 perches with an allowance proportioned to 69 Bent Surveyd the 23^d of June 1769 In pursuance of an Application or order of survey dated April the first 1769 & Numbered 21. in the 288th in Plum Township Allegany County & ye 100^a in Pitt Town. & Co

To John Lukers Esq.
S. Genl.

Robert M. Greaser
D.C.

IN TESTIMONY that the above is a copy of the original remaining on file in the Department of Internal Affairs of Pennsylvania, made conformably to an Act of Assembly approved the 16th day of February, 1833, I have hereunto set my Hand and caused the Seal of said Department to be affixed at Harrisburg, this Second day of November 1897

James W. Fatto
Secretary of Internal Affairs